

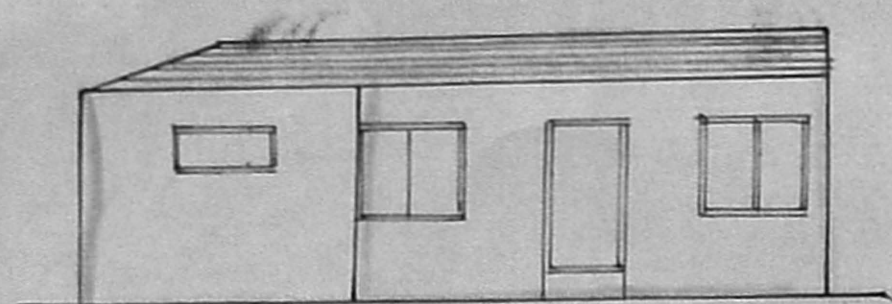

PLAN SHOWING THE PROPOSED "FAMILY SUB DIVISION" AT DOOR NO 26/1 OF BRAMIN STREET AND PROPOSED CONSTRUCTION OF A RESIDENTIAL BUILDING IN SUB DIVISION 'B', DOOR NO 26/1 OF BRAMIN ST. BEARING T.S NO.58. BLOCK NO.32 OF SAIDAPET REVENUE VILLAGE, SAIDAPET, MADRAS-15 IN CORP. DIVISION NO. 135 NEW 146 OLD. SCALE 1:100

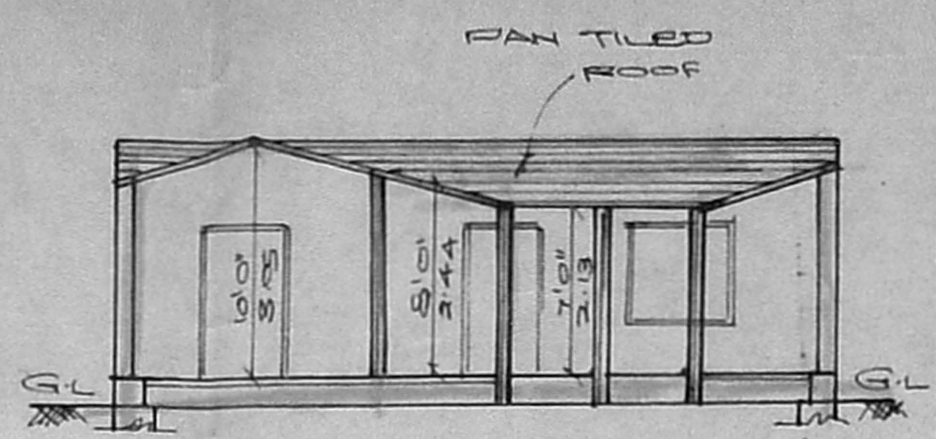

FRONT ELEVATION



SECTION ON 'AB'

SUB DIVISION DETAILS:

DESCRIPTION	SQ. FOOT	SQ. MTR.
EXTENT OF A	2420.5	224.86
EXTENT OF B	883.9	82.08
TOTAL EXTENT	3304.00	306.94

SCHEDULE OF JOINERIES:

D DOOR	3'3" X 7'0"	1.00 X 2.13
D1 DOOR	3'0" X 7'0"	0.91 X 2.13
D2 DOOR	2'6" X 7'0"	0.75 X 2.13
W WINDOW	5'0" X 4'6"	1.52 X 1.37
W1 WINDOW	4'0" X 4'6"	1.22 X 1.37
W2 WINDOW	3'0" X 4'6"	0.91 X 1.37
V VENTILATOR	3'0" X 2'6"	0.91 X 0.60

COLOUR INDEX:

PROPOSAL:	
ROAD/STREET:	
BOUNDARY/SITE:	
DEMOLITION:	

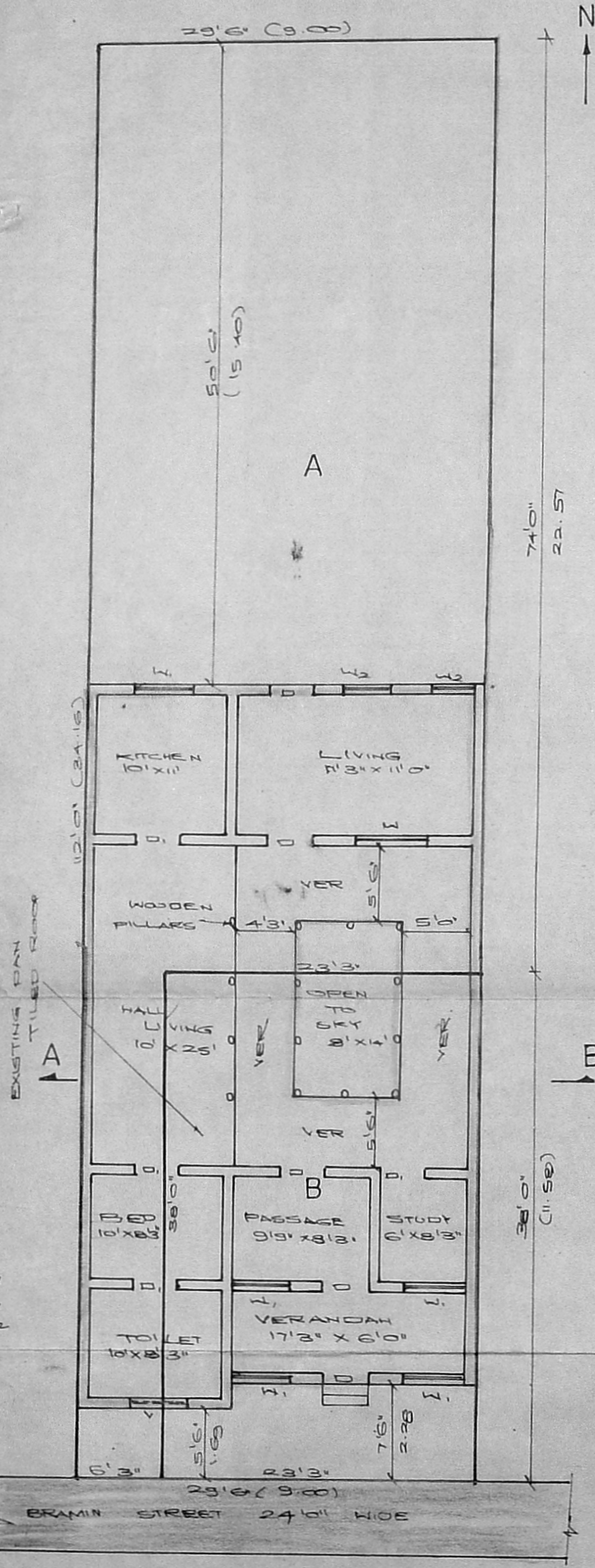

DEMOLITION CUM SUB DIVISION PLAN

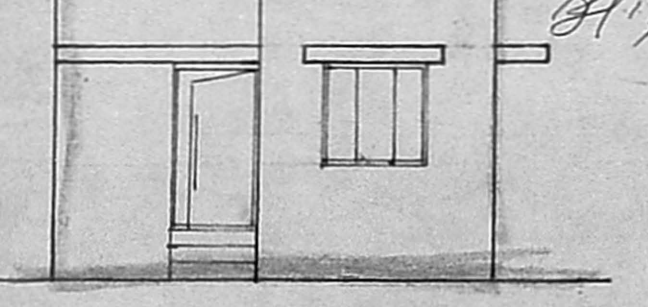
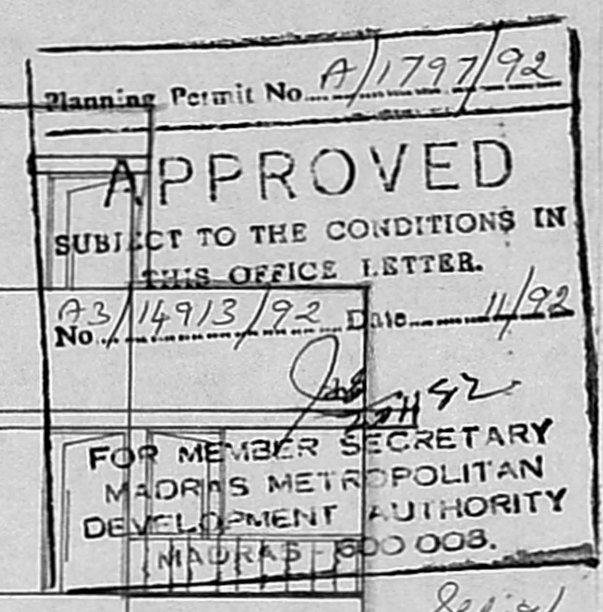

FRONT ELEVATION

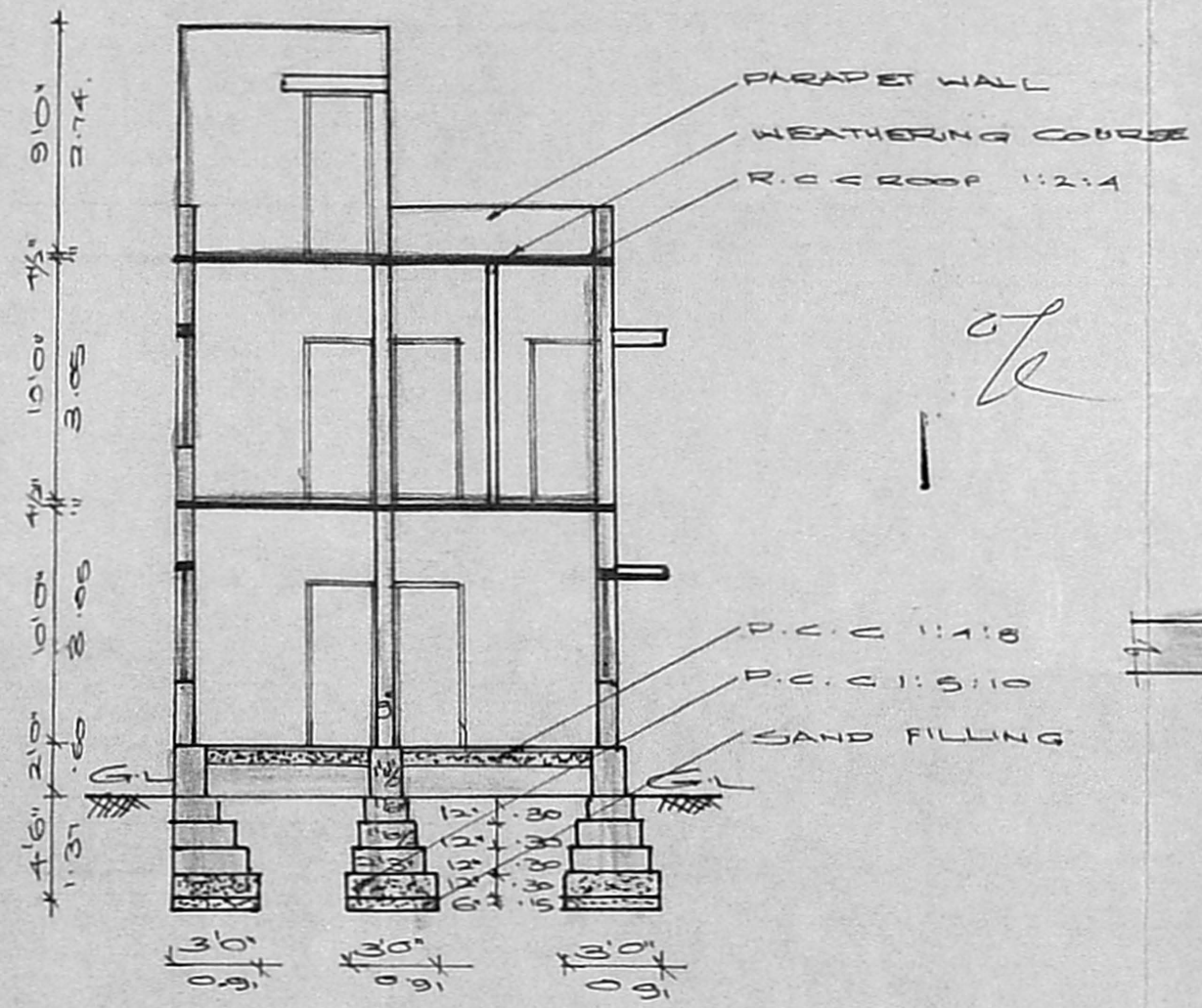

SECTION ON 'CD'

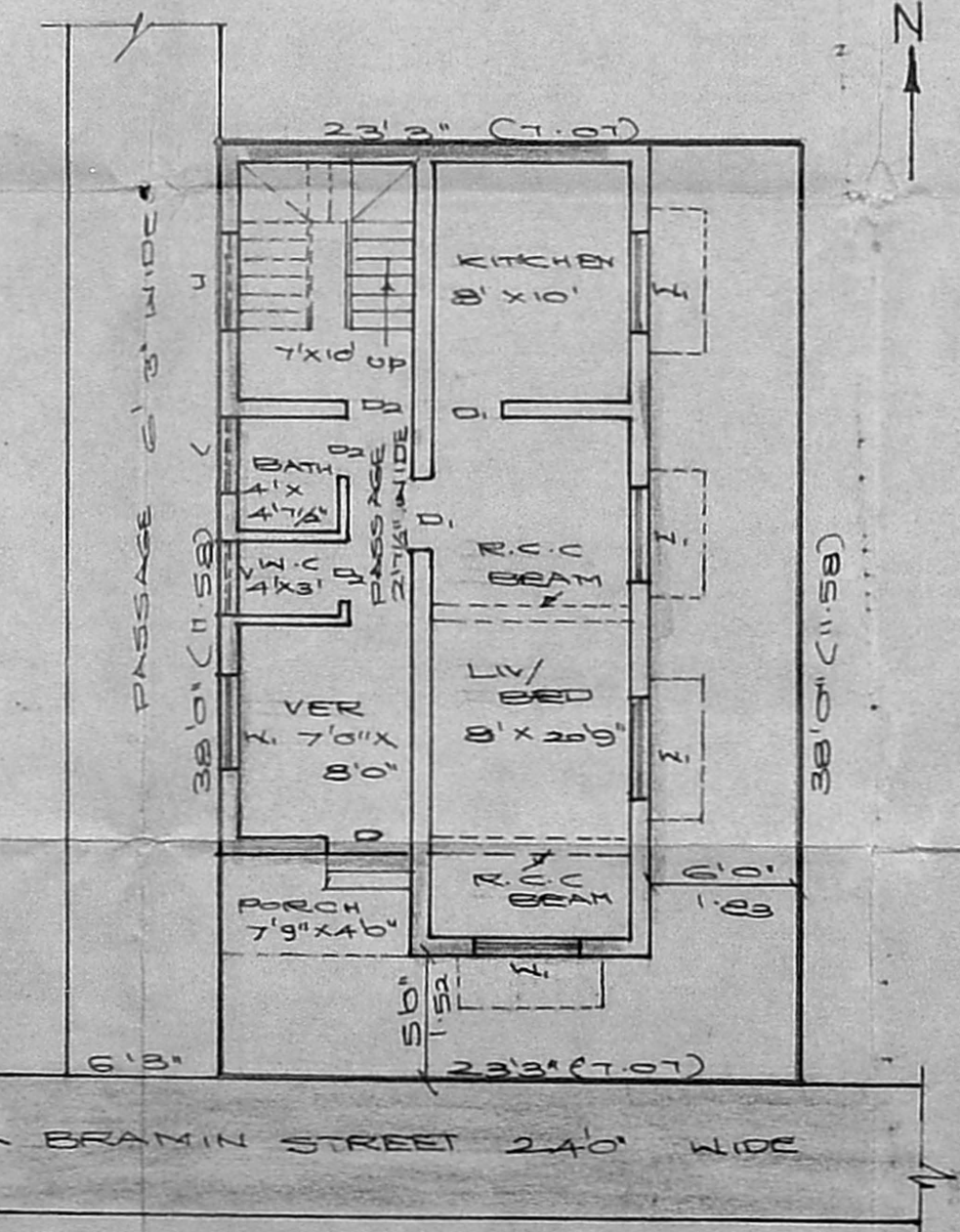

SITE CUM GROUND FLOOR PLAN

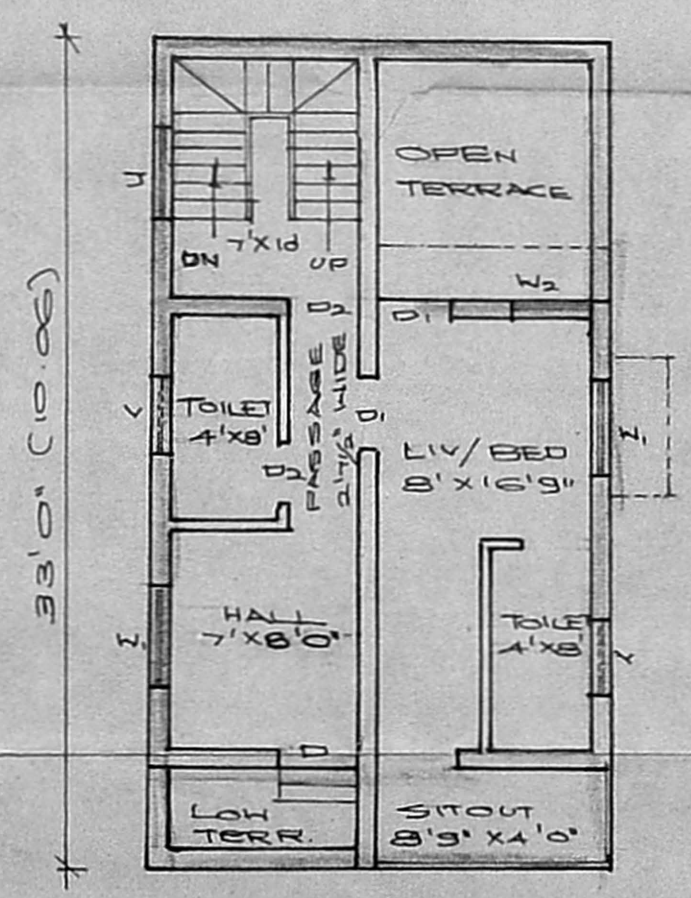

FIRST FLOOR PLAN

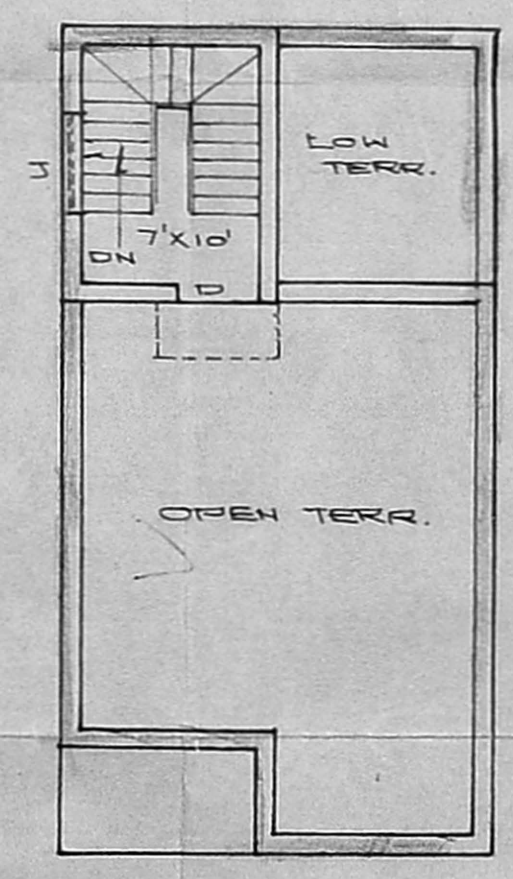

TERRACE FLOOR PLAN

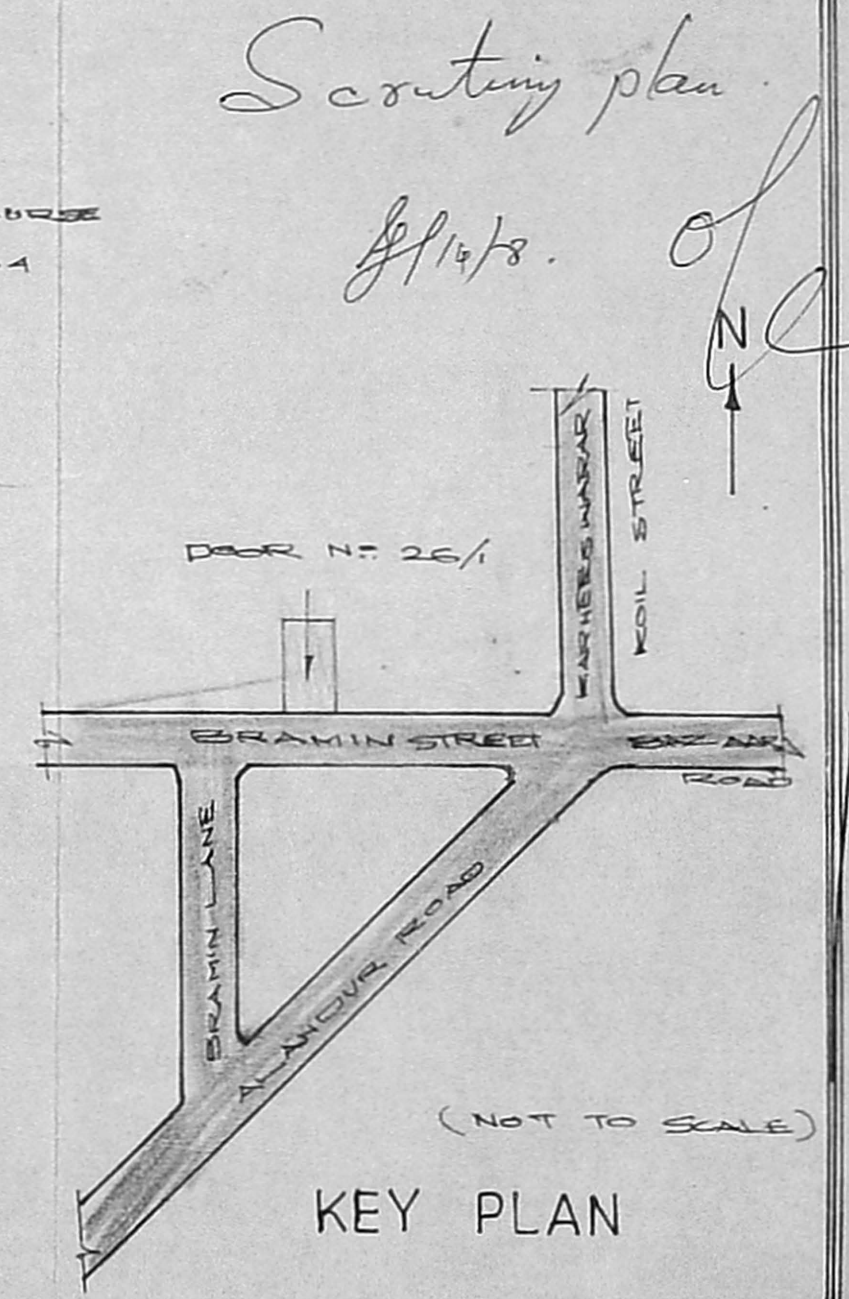

KEY PLAN

Scouting plan of 11/12/8.

M. Kamaraj

OWNER:

P. RAMARAJU, D.C.E.
Class-II, Licensed Surveyor
Corporation of Madras
Reg. No. 169.
No. 24, Tank Square Street,
Saidapet, Madras-600 015.
LICENSED SURVEYOR